

N ▽

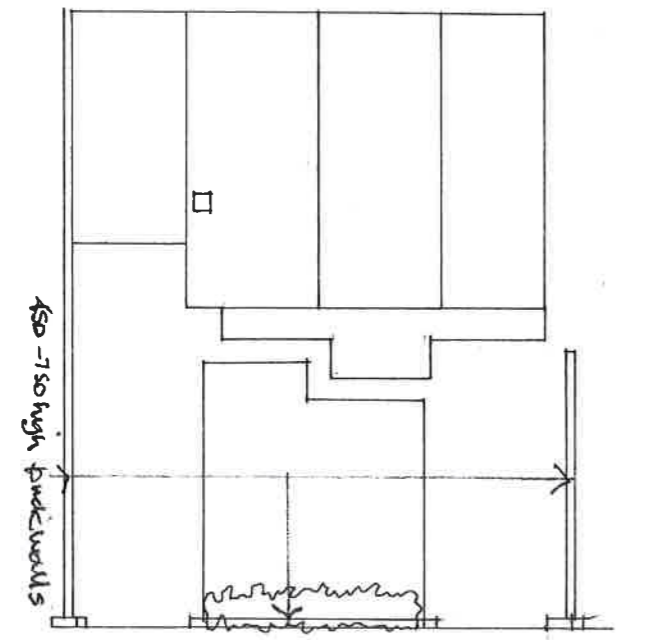

ST0050 / 16 IPUL



MITFORD ROAD

PLANS AS EXISTING

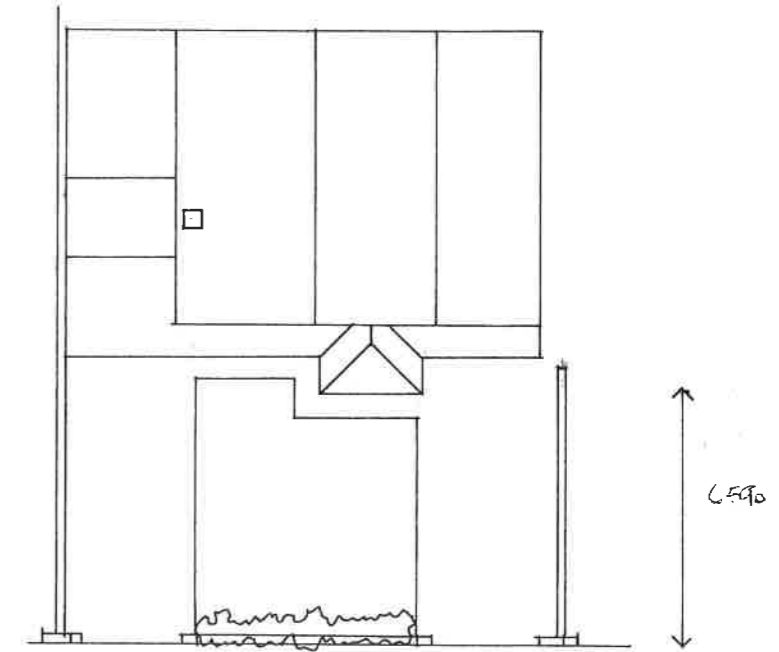

MITFORD ROAD

PLANS AS PROPOSED

PROPOSED ALTERATIONS TO PROPERTY AT  
4 MITFORD ROAD SOUTH SHIELDS NE34 0EN

SITE AND ROOF PLANS

1:200

**J Martin Architect**  
12 Marsden Road South Shields Tyne and Wear NE34 6DF  
0191 4547321 0791 731 5056